

- NOTES:
- 1) THE INTENT OF THIS DRAWING IS TO ILLUSTRATE THE DIFFERENCE BETWEEN THE FRONTAGE DIMENSION AS SHOWN ON PLAN D-21808 AND THE RESULTS OF A FRONTAGE SURVEY DONE BY THIS OFFICE FOR THE PURPOSES OF OBTAINING A VARIANCE.
 - 2) THE FIELD WORK COMPLETED FOR THE PREPARATION OF THIS DRAWING WAS LIMITED TO THE FRONTAGE ALONG SOUTH ROAD

- PLAN REFERENCES:
- 1) R.C.R.D. PLAN# D-21808 "A SUBDIVISION PLAN FOR GEORGE O. BROWN JR." BY JOSEPH WICHERT DATED JULY 15, 1992
 - 2) R.C.R.D. PLAN# D-21425 "PROPERTY LINE ADJUSTMENT PLAN FORTIER & BROWN" BY JOHN HILLS DATED NOVEMBER 25, 1991
 - 3) R.C.R.D. PLAN# D-21506 "PROPERTY LINE ADJUSTMENT PLAN PHILBRICK & BROWN" BY JOHN HILLS DATED FEBRUARY 3, 1992

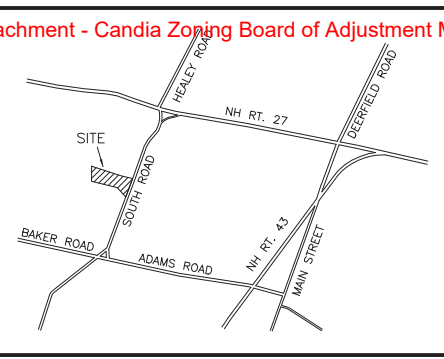

LOCUS
(N.T.S.)

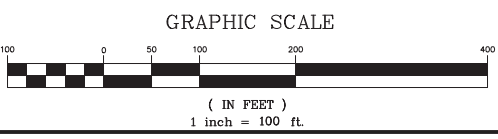
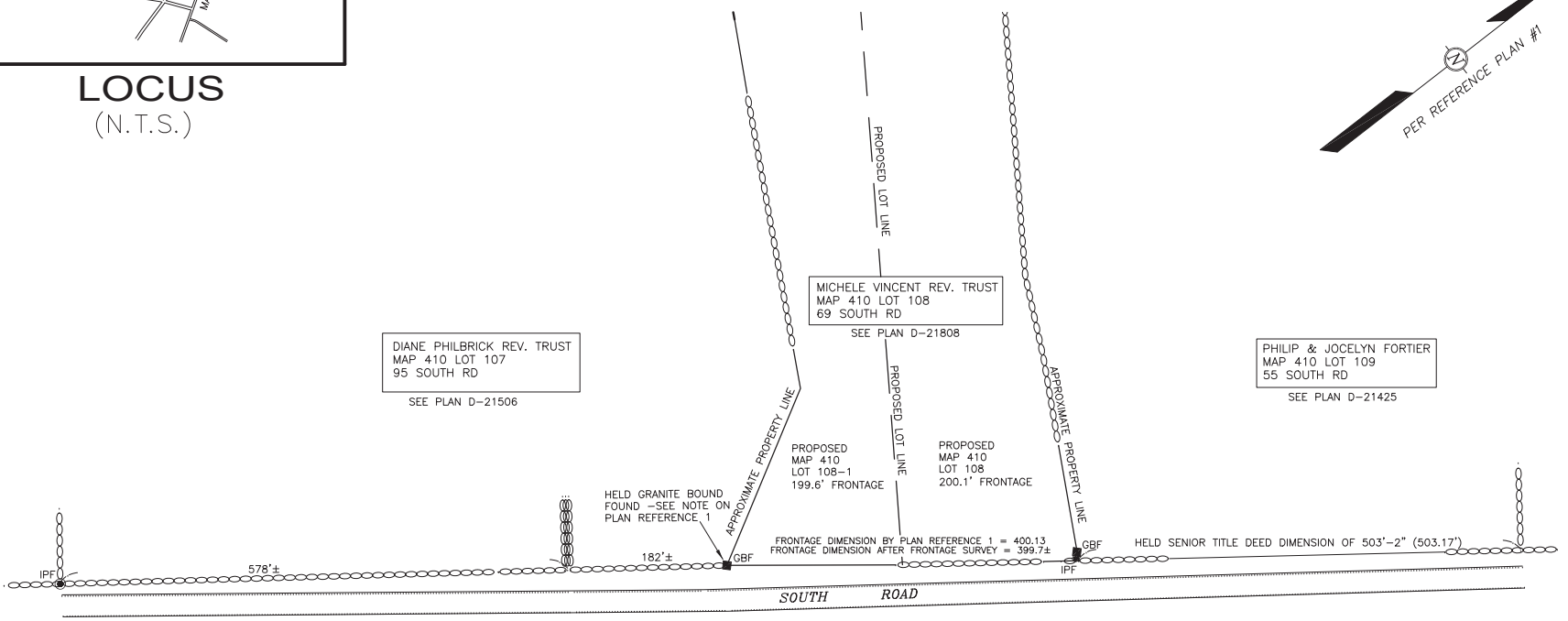
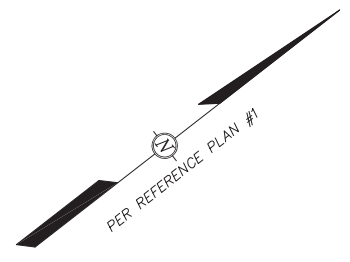

REV	DATE	

VARIANCE PLAN
69 SOUTH ROAD
CANDIA, NH
TAX MAP 410 LOT 108
PREPARED FOR: DENNIS VINCENT
LAND OF: THE MICHELE M. VINCENT REV. TRUST

 FRANKLIN - VERRA ASSOCIATES A DIVISION OF JVA SURVEYORS 143 RAYMOND ROAD, CANDIA, NH 03034 (603) 483-3096	JLB DRAWN BY	DATE: 12/27/24
	JF PROJECT MGR	JOB NO: 24-3034
		SCALE: 1" = 100'
		DWG NAME:
		PLAN NO: X
		SHEET: 1 OF 1

© 2024