

Eastern State

ANNUAL REPORTS

OF THE

SELECTMEN, TREASURER,

AND

SUPERINTENDING SCHOOL COMMITTEE,

OF THE

TOWN OF CANDIA,

FOR THE YEAR 1876-77.

MANCHESTER, N. H.
JOHN B. CLARKE, PRINTER.
1877.

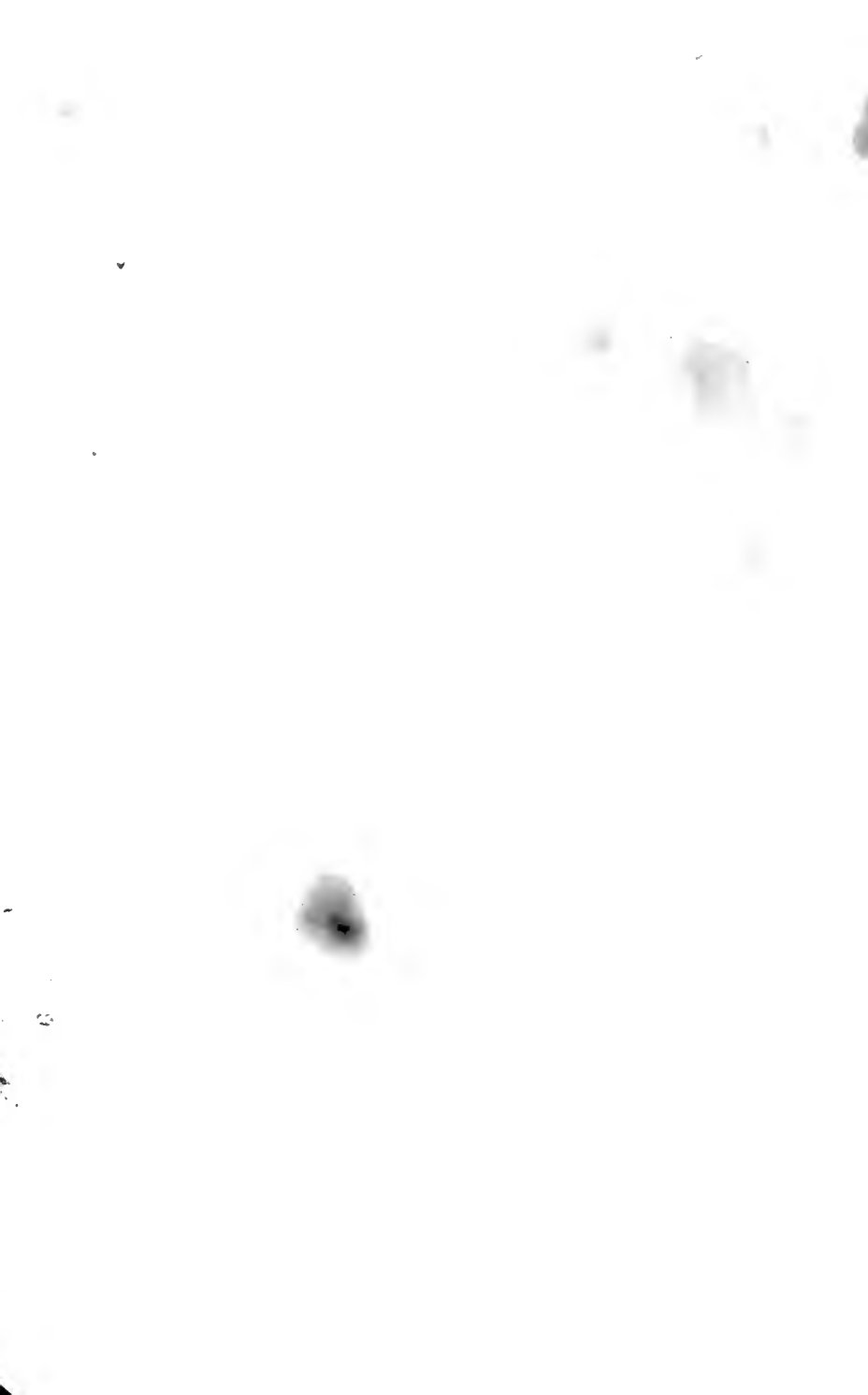

ANNUAL REPORTS

OF THE

SELECTMEN, TREASURER,

AND

SUPERINTENDING SCHOOL COMMITTEE,

OF THE

TOWN OF CANDIA,

FOR THE YEAR 1876-77.

MANCHESTER, N. H.

JOHN B. CLARKE, PRINTER.

1877.

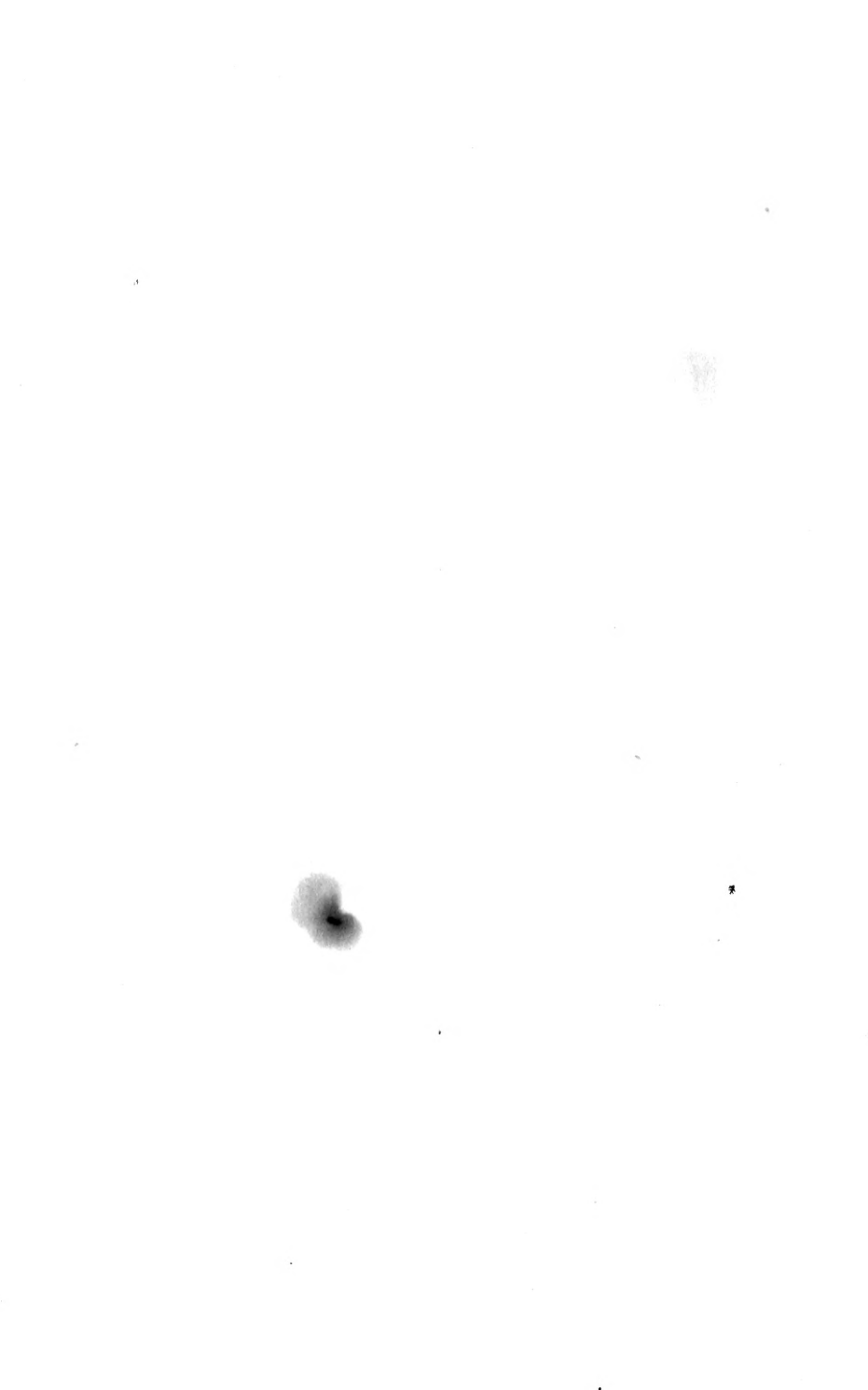

SELECTMEN'S REPORT.

The Town of Candia in account with the Selectmen.

DR.

PAUPER EXPENSES.

Paid A. A. Whittredge, goods for Herbert Moore	\$4 49
D. S. Bean, wood for Mrs. Her- bert Moore	1 00
John H. Gile, for nursing Mrs. William Brown in 1875	45 00
H. L. McDuffee, for boarding La- vina Haselton	42 28
Joseph Watson, for boarding Gil- man Clark	3 50
Jesse M. Young, coffin for Mrs. Brown	10 00
Jesse M. Young, coffin for Gil- man P. Richardson	10 00
State Reform School, for board- ing George A. Johnson	104 00
T. B. Turner, wood for Hannah Turner	5 50
R. H. Page, medical attendance on Mrs. Rollo	5 00
R. H. Page, medical attendance on Herbert Moore	6 35
R. H. Page, medical attendance on Hannah Turner	2 00

Mrs. Geo. A. Turner, boarding Hannah Turner one year	26 00
John Ewer, 1 1-2 cords wood for W. G. Fitts	9 00
E. S. Berry, medical attendance on W. G. Fitts	8 00
W. J. Dudley, house rent and goods for Mrs. Robie	17 00
A. Frank Patten, conveying Le- vina Haselton to county farm, and expenses on pauper busi- ness	9 50
Philbrick & Lang, goods for Free- man Abert	8 00
Frank P. Mead, keeping tran- sient paupers	3 00
William Hudson, keeping tran- sient paupers	18 00
Joseph M. Young, keeping tran- sient paupers	1 20
Geo. F. Robinson, keeping tran- sient paupers	2 25
John Rowe, taking pauper affida- vits	4 00
Asa S. Dutton, keeping transient paupers	2 00
A. S. Dutton, time and team to Raymond	2 00
A. S. Dutton, time and team to county farm	4 00
A. S. Dutton, time and cash paid paupers	4 00
E. R. Ingalls, conveying David McDuffee to county farm	4 50
E. R. Ingalls, time and cash paid paupers	3 25

\$364 82

SCHOOL FUND.

Paid Samuel Gile, District No.	1 .	\$204 87
John S. Patten,	" 2 .	102 83
Jesse W. Sargent,	" 3 .	135 58
Sam'l G. Wentworth,	" 4 .	113 88
Frank Hall,	" 5 .	67 89
Ira B. Ordway,	" 6 .	90 69
Lorenzo Hoitt,	" 7 .	81 75
Isaiah S. Lang,	" 8 .	72 29
Levi D. Smith,	" 9 .	150 77
Joseph M. Young,	" 10 .	89 14
Charles H. Smith,	" 11 .	67 42
John Abbott,	" 12 .	72 27
John F. Neal,	" 13 .	65 85
Frank P. Wallace,	" 14 .	54 77
John Currier, Deerfield	. . .	1 25
		<hr/> \$1,371 25

ROADS AND BRIDGES.

Paid George C. Goss, repairing culverts on highway	\$21 50
Lewis H. Cate, labor on highway	5 00
Augustus Hartford, labor on turnpike	1 50
James H. Brown, 3 1-2 days labor on culverts	5 00
Daniel S. Bean, 11 days labor on highway	16 50
Kidder B. Haynes, labor on bridge in 1875 and 1876	4 50
Jonathan Pillsbury, labor on highway	16 50
Jonathan C. Hobbs, labor on highway	18 00
Samuel F. Rowe, labor on highway	4 50
Frank D. Rowe, labor on highway	18 00

H. L. McDuffee, labor on highway	11 00
Edward Twoma, labor on highway	5 25
Edward W. Hall, labor on highway	4 50
Robert Clark, labor on highway	4 50
Geo. S. Wallace, labor on highway	4 50
Sewall C. Brown, labor on highway	9 00
William Hudson, labor on highway	75
Charles C. Conner, labor on highway	4 50
John K. Nay, labor on highway	1 42
Cornelius Regan, labor on highway	3 00
John Clark, labor on highway	3 00
John Rowe, labor on highway	2 34
Andrew J. Mead, labor on highway	10 50
Geo. J. Dearborn, labor on highway	4 50
John O. Wason, labor on highway	5 80
David Swett, labor on highway	1 50
John McDuffee, labor on highway	3 00
Asa S. Dutton, labor and cash paid out	19 50
John Brown, labor on highway	3 50
A. Frank Patten, for railing road	4 50
A. Frank Patten, lumber on mill-bridge	16 25
A. Frank Patten, labor on Tower hill	7 50
E. R. Ingalls, labor on highway	10 50
Charles Osgood, labor on highway	2 16
Geo. W. Anderson, labor on highway	4 75

Lowell F. McDuffee, labor on highway	9 00
---	------

267 72

BREAKING ROADS.

Paid Geo. J. Dearborn, as per bill . . .	\$24 38
John A. Brown, " " " . . .	4 00
Geo. F. Patten, " " " . . .	14 40
John Brown, " " " . . .	9 16
Daniel S. Bean, " " " . . .	5 10
Charles Osgood, " " " . . .	3 75
Lorenzo Hoitt, " " " . . .	27 30
Joseph S. Colcord, " " " . . .	5 10
Isaac Fitts, " " " . . .	8 32
Asa T. Truell, " " " . . .	12 45
Dana M. Hall, " " " . . .	14 55
Andrew J. Mead, " " " . . .	17 40
Chas. S. Bickford, " " " . . .	7 50
George Emerson " " " . . .	7 20
Sewall C. Brown, " " " . . .	23 55
A. J. Butterfield, " " " . . .	6 00
Jos. A. Johnson, " " " . . .	7 55
Edmund E. Smith, " " " . . .	15 60
James H. Brown, " " " . . .	15 60
H. L. McDuffee " " " . . .	17 10
Lowell F. McDuffee, " " " . . .	11 25
Lewis H. Cate, " " " . . .	44 46
John P. French, " " " . . .	9 35
Moses Palmer, " " " . . .	21 33
Isaiah S. Lang, out of district . . .	6 00
Daniel D. McDonald,	9 75

349 15

ABATEMENTS.

Paid William Patten, loss of cow in 1875	\$0 47
---	--------

Mrs. Jeremiah Lane, loss of cattle	70
Thomas A. Palmer, loss of cow in 1875	60
John Ewer, poll tax, over 70 .	1 56
Ira B. Odway, dog tax wrong .	1 00
Geo. A. Hosley, loss of cow .	62
John O. Wason, " " " .	54
J. C. Crombie, over-taxed .	2 94
John Clark, poll tax paid in Hooksett	1 56
James Burnham, on H. C. Mat- thews' list, 1872	6 88
Ezra W. Foss, on H. C. Mat- thews' list, 1872	2 52
Danial S. Sawyer, loss of horse in 1875	1 24
Thaddeus Colby, Auburn, over- taxed	4 00
Geo. Young, Manchester, over- taxed in 1875-6	7 43
Jesse R. Towle, loss of cow .	46
Dana Brown, poll tax paid in Manchester, 1875	2 37
Matthews & Morrill, over-taxed On Moses T. Emerson's list, George H. Carr	1 56
Augustus Hartford, on Moses T. Emerson's list	1 56
Elizabeth Kemp, heirs, on Moses T. Emerson's list	2 46
Harrison T. Brown, paid in Au- burn,	1 56
John W. Cate's list, 1875 :	
William Robinson	7 71
Gardner D. Sherburn	2 37
Harrison T. Brown	2 37
Moses H. Odeon	2 37
Frank Blaisdell	2 37
Geo. W. Bullard, over-taxed .	2 37
Edson Davis	5 94

NOTES AND INTEREST.

Paid Mary P. Bean, note and interest	\$289 66
Ruth Lovejoy, " " "	1,367 00
Congregational Society, interest	108 75
Jacob S. Morrill, "	86 59
Edmund Hill, "	25 00
S. E. Gilman, "	90 39
John Rowe, "	40 00
William Cushing, "	30 00
Louisa Towl, "	25 00
Daniel S. Bean, "	55 00
Bradbury C. Bean, "	30 10
Eliza A. Turner, "	3 00
Jesse M. Young, "	70 00
Sarah E. Merrill, "	5 00
Lydia Dolba, "	62 78
Judith T. Currier, "	32 50
Melind Dearborn, "	135 00
Eugene S. Healey, "	10 00
Albert Bean, "	25 00
Deborah Hall, "	5 00
Josiah M. Fitts, "	23 50
Joseph W. Langford "	30 00
-Ephraim Davis, part principal and interest	60 00
- John Atkins, part principal and interest	107 38
- Merriam Reed, part principal and interest	488 30
-Mary E. Geer, part principal and interest	1,244 28
- Phebe A. Norton, part principal and interest	713 63
- Samuel Davis, part principal and interest	386 15
Jesse R. Towle, interest	27 50
Nancy Towle, "	5 00
Benjamin Taylor, "	44 45
Judith T. Dearborn, "	60 00
	<hr/>
	\$5,685 96

MISCELLANEOUS.

Paid Temple & Farrington, invoice, collector and surveyor's book	5 00
Geo. E. Lane, invoice book and town officer	10 00
Campbell & Hanscom, printing town reports, 1875	41 27
Jonathan Pillsbury, time and expense to Manchester	3 70
Dr. R. H. Page, report of births and deaths	2 50
Dr. E. S. Berry, report of births and deaths	6 25
William Patten, cutting ice in 1875	2 40
C. F. Livingston, printing 600 tax bills	3 50
Congregational Society, cleaning vestry in March and Nov.	20 00
Asa T. Truell, damage on sheep by dogs	10 00
Ira F. Godfrey, bounty on 2 wild cats	2 00
Nathan Norton, land damage widening road	10 00
John K. Nay, services as town clerk	40 00
Nathan C. Lothrop, services as S. S. Committee	35 00
Isaiah S. Lang, working George W. Riddle's non-resident tax	2 00
Rev. J. P. Frye, attending Mrs. Brown's funeral	2 00
Benjamin J. Sanborn, loss of horse by defect in highway	100 00
Edmund E. Smith, damage to wagon by defect in highway	5 00
French Smith, maintaining wa- tering place	3 00

George E. Eaton, maintaining watering place	3 00
Sewall C. Brown, maintaining pound	5 00
True Eaton, tolling bell and care of hearse	13 50
A. Frank Patten, services as selectman	45 00
A. Frank Patten, use of horse five days, taking inventory	5 00
A. Frank Patten, time and expenses to Manchester and Deerfield twice, Pittsfield and Concord once each	11 25
Dana M. Hall, working O. Hall heirs' non-resident tax	5 72
Isaiah S. Lang, working Nathan Pulsifer's non-resident tax	1 50
Lorenzo Hoitt, sheep killed by dogs	4 50
Asa S. Dutton, six days taking inventory	9 00
Asa S. Dutton, horse one day	1 00
Asa S. Dutton, five days making taxes	7 50
Asa S. Dutton, dinners for selectmen when making taxes and settling town accounts	8 00
Asa S. Dutton, expenses when taking inventory	5 00
Asa S. Dutton, one day delivering highway surveyors' books	2 00
Asa S. Dutton, one day at Raymond, to pay note	2 00
Asa S. Dutton, one-half day at Gordon Bean's, on road case	75
Asa S. Dutton, paper, postage and express	3 75
Asa S. Dutton, check-list and pamphlet laws	1 22
Asa S. Dutton, services as town treasurer	50 00

Asa S. Dutton, other services as selectman	25 00.
Edmund R. Ingalls, services as selectman	45 00.
Edmund R. Ingalls, widening road	75.
Moses F. Emerson, services as collector	75 00.
John W. Cate, services as col- lector, (1875)	50 00

\$684 06.

LAW SUITS AND ROAD CASE.

Paid Albert R. Hatch, services in 1875	\$165 45.
Geo. A. Robie, teams for county commissioners on road case	10 00.
County commissioners, services on road case	112 25
Samuel A. Davis, horse to Man- chester	1 50
John L. Fitts, one day surveying road	3 00
John L. Fitts, one day to Ports- mouth, and expenses	3 20
John L. Fitts, one day with trans- sit	4 00
John L. Fitts, two days on road with commissioners	2 00
John L. Fitts, two days at Hook- sett, and expenses	3 70
John H. George, services ren- dered town to Oct. 13, 1876	50 00
Henry M. Eaton, cash paid sheriff	11 20
Henry M. Eaton, cash paid Dr. Ferguson	10 00
Henry M. Eaton, cash paid Na- thaniel Ellis	8 50
Henry M. Eaton, cash paid John H. George's expenses	23 10.

Henry M. Eaton, cash paid for witnesses	143 55
Henry M. Eaton, time and expenses at court	70 97
John Rowe, time and expense to Deerfield and summoning witnesses and cash paid out on Sanford case	2 32
A. Frank Patten, two days at court at Manchester	3 75
A. Frank Patten, five days at court at Hooksett	15 00
A. Frank Patten, notifying land owners on road case	3 00
Time and expense with J. Lane Fitts, measuring hills	2 50
George E. Eaton, summoning witnesses on Sanford case	3 00
Edmund R. Ingalls, two days at Portsmouth and Exeter	8 40
Edmund R. Ingalls, one day at Deerfield	1 50
Edmund R. Ingalls, six days at Hooksett, expenses and cash paid out	42 50
Edmund R. Ingalls, use of horse, summoning witnesses, and fare	5 15
Edmund R. Ingalls, telegraphing and expenses	1 20
Asa S. Dutton, paid witness fees on road case	61 69
Asa S. Dutton, time and expenses to Portsmouth, 2 times	8 00
Asa S. Dutton, time and expenses to Exeter 2 times	7 00
Asa S. Dutton, time and expenses posting and serving notices on land owners in road case	8 00
Asa S. Dutton, one day with J. Lane Fitts surveying road	1 50

Asa S. Dutton, five days at Hooksett, on road case . . .	15 00	
Asa S. Dutton, six days at Manchester on Sanford case . . .	15 00	
	<u> </u>	£826 93:

RECAPITULATION.

		DR.
Paid Pauper expenses	£364 82	
School Fund	1,371 25	
Roads and bridges	267 72	
Breaking roads	349 15	
Abatements	69 49	
Notes and interest	5,685 96	
Miscellaneous	684 06	
Law suits and road case	826 93	
	<u> </u>	£9,619 38

		CR.
By sundry orders on Treasurer		9,619 38
Settled as above.		

EDMUND R. INGALLS,
A. FRANK PATTEN,

Selectmen of Candia.

TREASURER'S ACCOUNT.

The Town of Candia in account with the Treasurer.

		DR.
Paid State tax for the year 1876	\$1,332 00	
County tax for the year 1876	1,353 60	
School-house tax for the year 1876	173 43	
Sundry orders of selectmen	9,619 38	
Auditors	4 50	
	\$12,482 91	
		CR.
By cash of Treasurer for 1875	\$1,777 43	
Savings bank tax for 1875	1,787 98	
Railroad tax for 1875	115 45	
Literary fund	138 60	
County for support of Geo. Johnson	146 00	
Hannah Turner	28 00	
Mrs. Robie	17 00	
Lavina Heselton	42 24	
Mrs. Rolls	5 00	
Abraham Emerson on note	83 00	
Orthodox church, money hired	1,000 00	
Betsy G. Morrill, money hired	75 00	
Bradbury C. Bean, money hired	30 00	
Mary A. Rand, balance between notes	11 87	
Baxter Carrier, on sheep by dog	2 00	
Hiram C. Mathews, collector for 1872	44 38	

Moses F. Emerson, collector for 1876	6,127 65	
Moses F. Emerson, interest on 1876 tax	60 00	
Moses F. Emerson, dog tax for 1876	91 00	
John W. Cate, collector for 1875	4,464 23	
John W. Cate, interest for 1875 tax	48 76	
	<hr/>	\$16,095 58
Amount received	\$16,095 58	
Cash paid out	12,482 91	
	<hr/>	
Cash on hand		\$3,612 67

ASA S. DUTTON,
Treasurer.

TOWN DEBT.

Notes outstanding against the town	\$22,782 00	
Interest on same	688 47	
	<hr/>	\$23,470 47

ASSETS.

Abraham Emerson, balance on note	\$164 58	
Cash in hands of Treasurer	3,612 67	
	<hr/>	\$3,777 25
Town debt, less assets		\$19,693 22

ASA S. DUTTON,
EDMUND R. INGALLS,
AARON F. PATTEN,
Selectmen of Candia.

CANDIA, March 1, 1877.

This day examined the accounts of the Selectmen and Treasurer of the Town of Candia, for the year past, as presented to us, and find them correctly cast, with proper vouchers for the same.

GILMAN C. LANG,
JONATHAN PILLSBURY,
O. IRV. BEAN,
Auditors.

REPORT

OF

SUPERINTENDING SCHOOL COMMITTEE.

Your committee having attended to his duties, would submit the following report:

The schools of the town, upon the whole, have had better teachers than last year, and some of the schools have made much better progress.

DISTRICT No. 1.

This school was during the year under the instruction of Miss Laura A. Burnham, of Vermont. Miss B. is a superior teacher, having had much experience in district schools, and also in high schools. It may be said of this school that it never appeared better. The scholars were all wide awake, and all seemed ambitious to do their very best. Improvement was made in all the branches pursued, but especially was this true in the reading classes. The singing and gymnastic exercises added much to the interest of the school. Besides the usual branches of study, much information was given upon matters of history and other useful topics. It was a good school, taught by a live teacher.

DISTRICT No. 2.

Miss Ella F. Hanson, of Auburn, teacher. This was a good school. The order was good, and the progress, especially in arithmetic, excellent. This school is made up mostly of large scholars, and with Miss H. for an instructor, they did justice to themselves and credit to the school.

DISTRICT No. 3.

Teacher, summer term, Miss Grace G. Robinson, of Plymouth. Miss R. was a graduate of the State Normal School, and proved herself to be a competent and valuable teacher. She was thorough and progressive in her instruction, firm and decided in her discipline. The order of the school was excellent. The oral instruction in grammar was very interesting.

Teacher, winter term, Miss Hattie J. Hoit, of Meredith, another graduate of the Normal School. Miss H. won the love of all her pupils, by her pleasing manner and kind address. She was very thorough in her instruction. Being perfectly familiar with all the branches taught, she needed no text-book in recitation. The examination was highly creditable to both teacher and scholars, and seemed more like a High school than some of the district schools in town. There was one class in geometry, one in philosophy, one in physiology, and one in algebra. Such schools are an honor to the town, and we hope Mr. Sargent will be committee another year.

DISTRICT No. 4.

Teacher, summer term, Miss M. Wentworth. This is a good school, but did not quite come up to its usual level. Miss M. labored hard and with quite good success.

The winter term was taught by Miss Fidelia F. Adams, an old and experienced teacher who needs no comments from us. Suffice it to say that under her instruction No. 4

did its "level best" and perhaps a little better. Some of the older scholars left to attend the High school, which tended to take from the interest of the closing examination. All the classes were good.

DISTRICT No. 5.

Teacher, Mrs. Julia A. Eaton. Only one term of twelve weeks was taught in this district. We missed some of the older scholars, whose scholarship in previous terms had made it so successful. Mrs. E. labored for the good of the school, and not without profit. The order was good, and the progress commendable.

DISTRICT No. 6.

Teacher, Miss Alice J. Putnam, of Hooksett. Miss P. seems well adapted for this school, as she always succeeds finely. The school this year was much larger than heretofore, but the ages of the scholars were much below the average of the schools in town. There was only one scholar sixteen years of age. The recitations were prompt, the progress apparent.

DISTRICT No. 7.

Teacher, Miss Mattie Sanborn. This was her first school and she did well. Considering the condition of the school-room, and the small number of pupils, no teacher's reputation can be established or injured. To this time-honored tabernacle we would say, "halo and farewell."

DISTRICT No. 8.

Teacher, summer term, Miss Fannie M. Emerson. This was her second term in this district, and she succeeded to the satisfaction of both parents and committee.

Teacher, winter term, Frank H. Rowe, of Manchester. Mr. Rowe was a graduate of the Manchester High School,

and proved himself on examination, amply competent to instruct this school. But for reasons unknown to your committee, he failed to get the good will of some of the larger boys, who left school at the end of the first week. The prosperity of the school was materially affected by their withdrawal, and the closing examination was attended by only five scholars. For this reason we were unable to judge of the progress of the school. Had the parents of the district given Mr. Rowe their sympathy and support, we believe he would have kept a good school. As it was, it must be counted a partial failure.

DISTRICT No. 9.

Teacher, Mrs. M. J. Dolber. This school is in many respects difficult to manage by the same teacher two terms in succession. But Mrs. D. whose long experience has taught her how to use various expedients in the discipline of a school, got along very well. That she labored hard, no one can deny, and if any scholar did not learn, it was not her fault. The examination passed off pleasantly, and the recitations were prompt and well committed. One class in algebra did finely.

DISTRICT No. 10.

Teacher, Miss Dora M. Batchelder. Miss B. was not the right teacher for this school. It needs one older and more experienced. In some other school she may succeed better.

Teacher, winter term, Miss Alice D. Bean. The school appeared better than in the summer. Miss B. won the love of her scholars and labored for their improvement.

DISTRICT No. 11.

Teacher, Miss Clara A. Rowe. The smaller scholars in this school excel. There are some very good readers and speakers among the children. Miss Rowe was a favorite

with all her scholars, and gave good instruction and maintained good order.

DISTRICT No. 12.

Teacher, Miss Lizzie E. Crane. With the exception of two or three scholars, this is a backward school. Miss C. met with her usual success in the discipline of this school, and proved herself fitted for the position.

DISTRICT No. 13.

Teacher, Miss Emma E. Neal. It is enough to say of Miss Neal that she has taught this school a number of terms with the same unvarying success. The school was much smaller than formerly.

DISTRICT No. 14.

Teacher, summer term, Miss Lucretia F. Perkins, of Manchester. This was her first school. She was a good scholar, but lacked ambition.

Teacher, winter term, Miss Fanny M. Emerson. The school appeared well at its close.

REMARKS.

To have good schools, three things are essential,—pleasant surroundings, good teachers, parental support. A school-house well situated, with pleasant scenery without, and adequate furniture within, has much to do toward the success of a school. Clean white walls, a sufficient amount of blackboard, with outline maps hung around the room, not only add to the pleasantness of the school, but tend to its prosperity as well. Besides all this, good ventilation and easy benches add to the comfort and health of the scholars. There are some such school-houses in town. There are others, the wonder of which is, how the scholars do as well as they show. They must, as in No. 7, do it in spite of their surroundings.

GOOD TEACHERS.

In every case in town where good teachers have been employed, there have been good schools. Some that heretofore have taken the lead, have in one or two instances sunk a little below their usual level. Others below the average standard have taken the highest place. The difference in each case lay wholly with the teacher. Give any school, however backward it may be, a competent teacher, and there will be a successful school; but a poor teacher will injure the reputation of the very best. It is with teachers as with every other calling, that the cheapest are often the dearest, in the education of children. Secure the best, and pay them for their work, and the result will over-balance the extra outlay. Eight weeks' school with a first-class teacher, is better than twelve with a second-rate one.

PARENTAL SUPPORT.

Good teachers cannot warrant a good school in every case, if parents withhold their sympathy and aid. Parents should support the teacher in the maintenance of good order, and the enforcement of wholesome rules. Districts where this support is given hardly ever have any trouble with the teacher. Scholars will always take advantage of division or lack of sympathy on the part of their parents. Parents should encourage the teacher by their presence in the school-room. By so doing, they could gain a right estimate of the school and its worth. Parents should in no case hear their children's complaints without investigating for themselves.

HIGH SCHOOL.

For the past two winters an excellent High school has been taught by Mr. E. M. Vittum, a student from Dartmouth College. The standard of scholarship has been very

much raised in those districts that have been under his tuition. The present term has been very successful, nearly all the advanced scholars in town attending. Such a school should be continued annually. Thereby good teachers may be produced from among the scholars of our own town. Parents, you cannot do too much for the mental and moral cultivation of your children. Character is worth more to them than a rich legacy of gold. The fathers are passing away. The coming generation demands of your successors, solid worth in head and heart. It looks for a broader culture, a higher manhood. See that you disappoint it not.

All of which is respectfully submitted.

N. C. LOTHROP,

Superintending School Committee.

STATISTICAL TABLE.

Districts.	Teachers.	Summer.				Winter.			
		Length in weeks.	Wages per month, including board.	Whole number of scholars.	Average attendance.	Length in weeks.	Wages per month, including board.	Whole number of scholars.	Average attendance.
1	L. A. Burnham,	10	\$28	32	24	13	\$36	27	23
2	Ella F. Hanson,	9	26	17	15	9	26	22	18
3	{ Grace G. Robinson, Hattie J. Hoy,*	9	32	25	22.33
4	{ M. Wentworth, Fidelia F. Adams,*	9	24	31	29	8	32	24	21.5
5	Julia A. Eaton,	12	20	16	12	10	24	36	31
6	Alice J. Putnam,	8	21	21	19.5	No school.
7	Mattie F. Sanborn,	8	15	9	8.37	10	22	27	25.5
8	{ Fannie M. Emerson, Frank H. Rowe,*	10	12	15	14.38	10	17	9	6.75
9	M. J. Dolber,	10	20	30	27.1	10	29.50	28	22
10	{ Dora M. Batchelder, Alice D. Bean,*	9	16	25	20.36
11	Clara A. Rowe,	9	22	25	20	9	21	29	26.02
12	Lizzie E. Crane,	5	18	18	14	10	22.60	25	23
13	Emma E. Neal,	6	20	14	10.33	7	19	17	14
14	{ Lucretia F. Perkins, Fannie M. Emerson,*	6	16	7	6.5	7	20	15	11.5
		7	17	11	10.24

* Winter term.



"MIRROR"
STEAM PRINTING ESTABLISHMENT,
POST-OFFICE BLOCK,
MANCHESTER, N. H.

JOB PRINTING,
OF EVERY DESCRIPTION,
IN THE BEST MANNER.

Books, Pamphlets, Town Reports, Library Catalogues, Posters, Handbills, Circulars, Bill-Heads, Business, Address, Wedding and Visiting Cards, etc.

In fact, everything in the line of letter-press printing done with neatness and accuracy, at

THE LOWEST LIVING PRICES.

DAILY MIRROR AND AMERICAN.

THREE EDITIONS EACH DAY.

Reaches all reading families of the city of 30,000 inhabitants, and sold on the cars of the six railroads radiating from that point.

Terms, \$6 a Year.

WEEKLY MIRROR AND FARMER.

A WEEKLY QUARTO OF 48 COLUMNS.

Is the largest-circulated weekly out of Boston in New England.

Terms, \$1.50 a Year.

JOHN B. CLARKE, Editor and Proprietor.